
COLLECTIVE
ENCOUNTERS
Summer Arts Adventure
BIG ZINE 2024
Do you know what it's like
to grow strong?



This zine is a compilation of artwork, songs and photographs created by care experienced young people aged 10 - 17 in Liverpool



Do you know what it's like
to grow strong?

Hoping that today
don't go so wrong



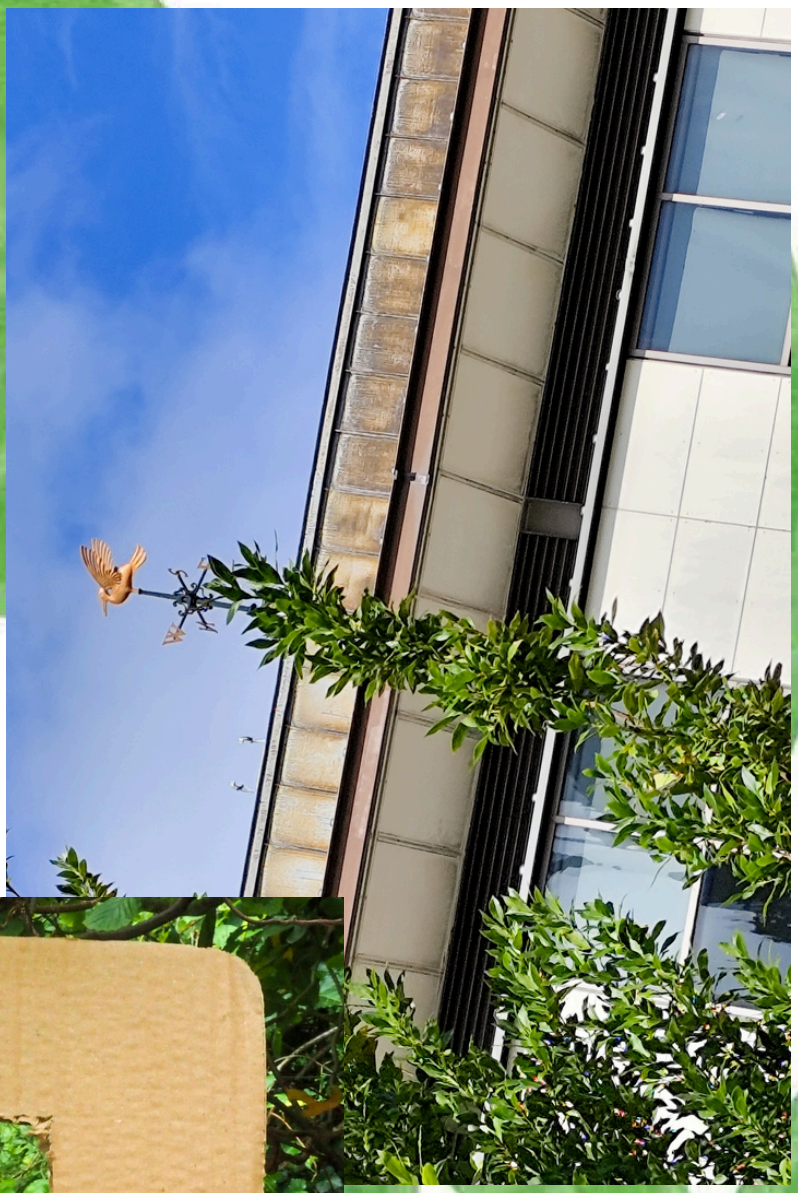



Now I understand my emotions
I can ride a wave in the ocean

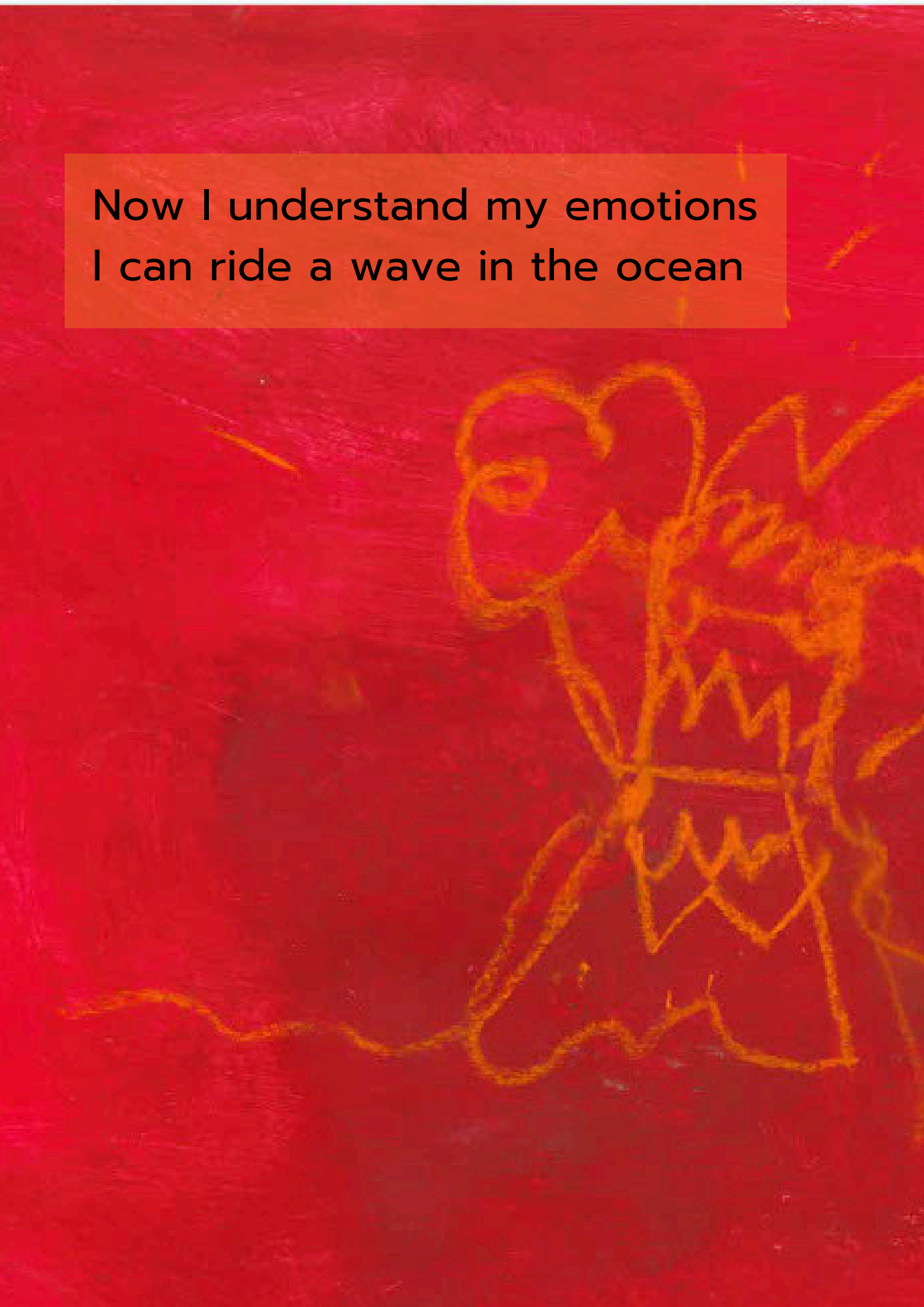




RAB BA
Doritos
TANG
CHEES




I'm just trying to understand
how you feel
Because the way I feel
about you is real








If you can open up to me
we can find a better way to be







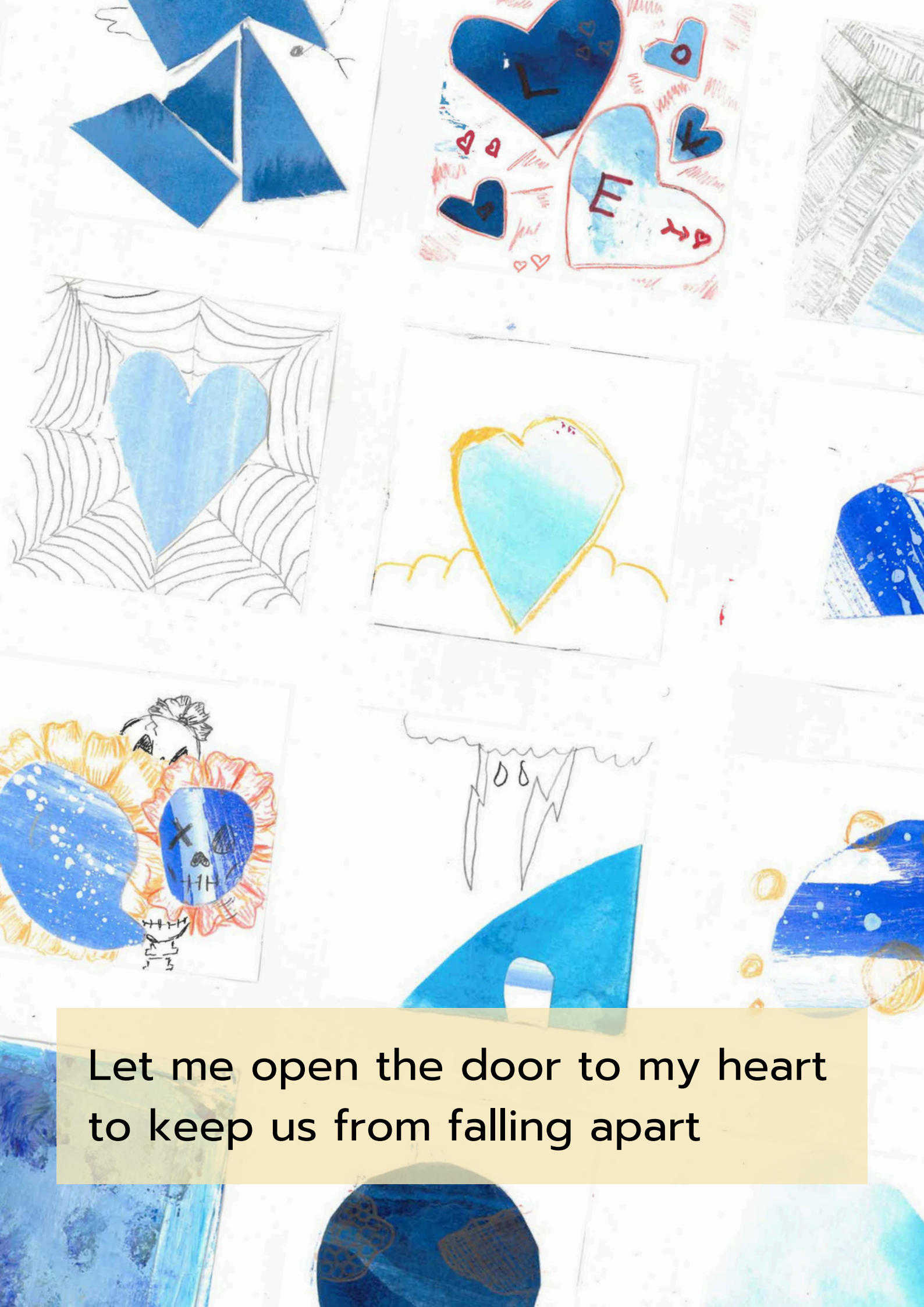
Let me open the door to my heart
to keep us from falling apart





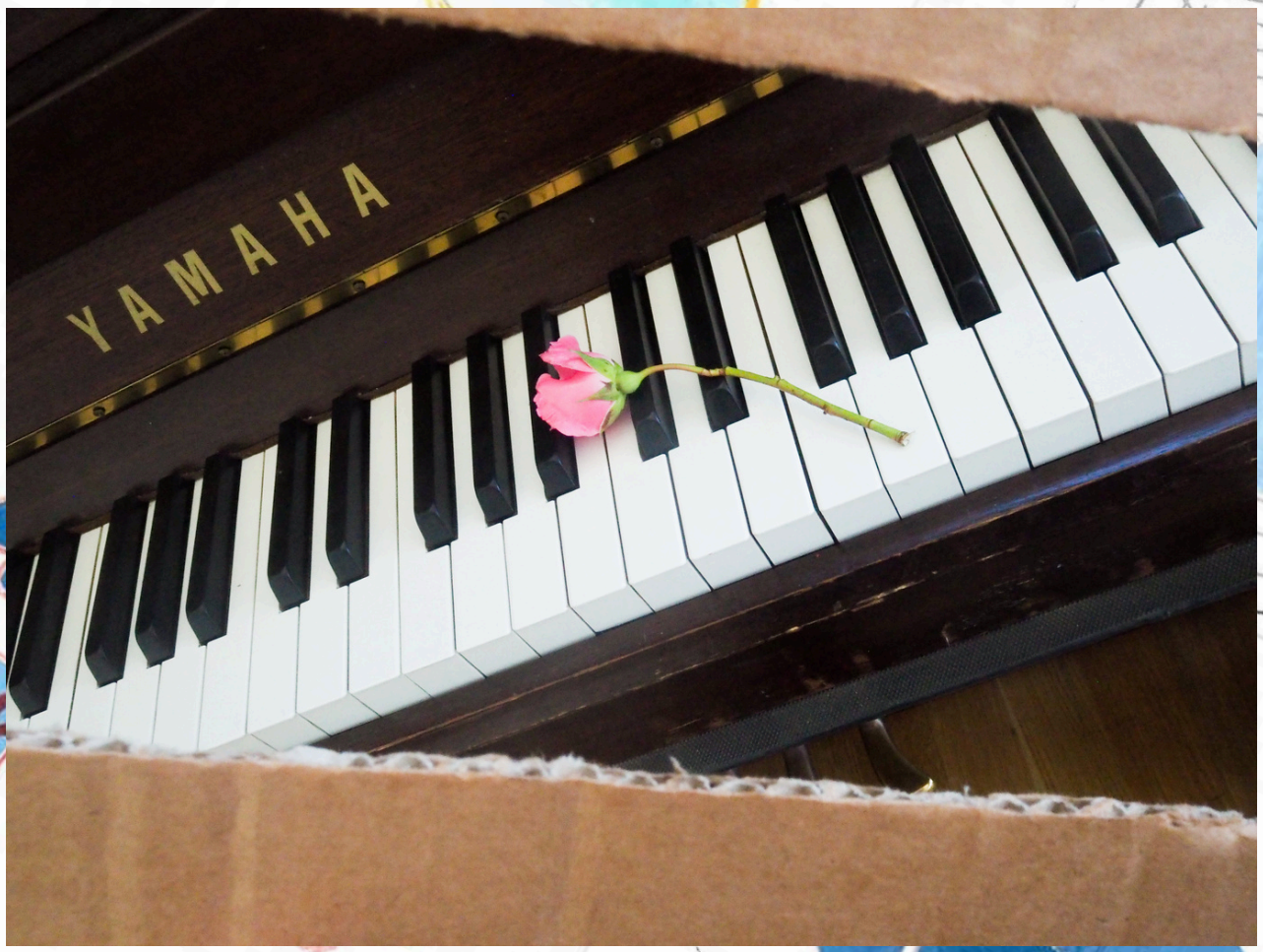
YAMAHA

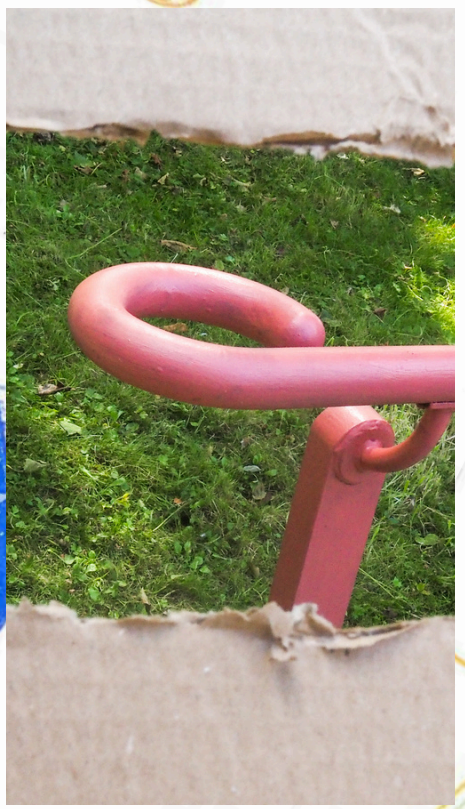





Collective Encounters is a catalyst, creating an open environment that builds power within participants, partners and communities through compelling storytelling and imagining new worlds.

We have been working with care-experienced young people for 11 years. Our Arts Adventure programme runs in the school holidays to provide opportunities for young peolple to learn from and collaborate with highly-skilled professional artists. Creativity allows participants to explore their own lives, be imaginative and meet each other in ways that allow them to see and experience the world differently.

This project is made possible by funding from Children in Need, HAF Programme, and Feeding Britain. We would also like to thank the Black-E and LIPA for their kind support to this programme.